

FORM NO 1.

Courses of Creek
 N 25 W 42
 N 70 W 62
 S 85 W 70
 N 63 1/2 W 26
 N 42 1/2 W 50
 N 43 E 15
 up Creek 265 Per.

Courses of RUN
 N 52 1/2 W 12
 S 71 W 10
 S 25 W 13 1/2
 S 73 W 12
 up RUN 47 1/2 Per.

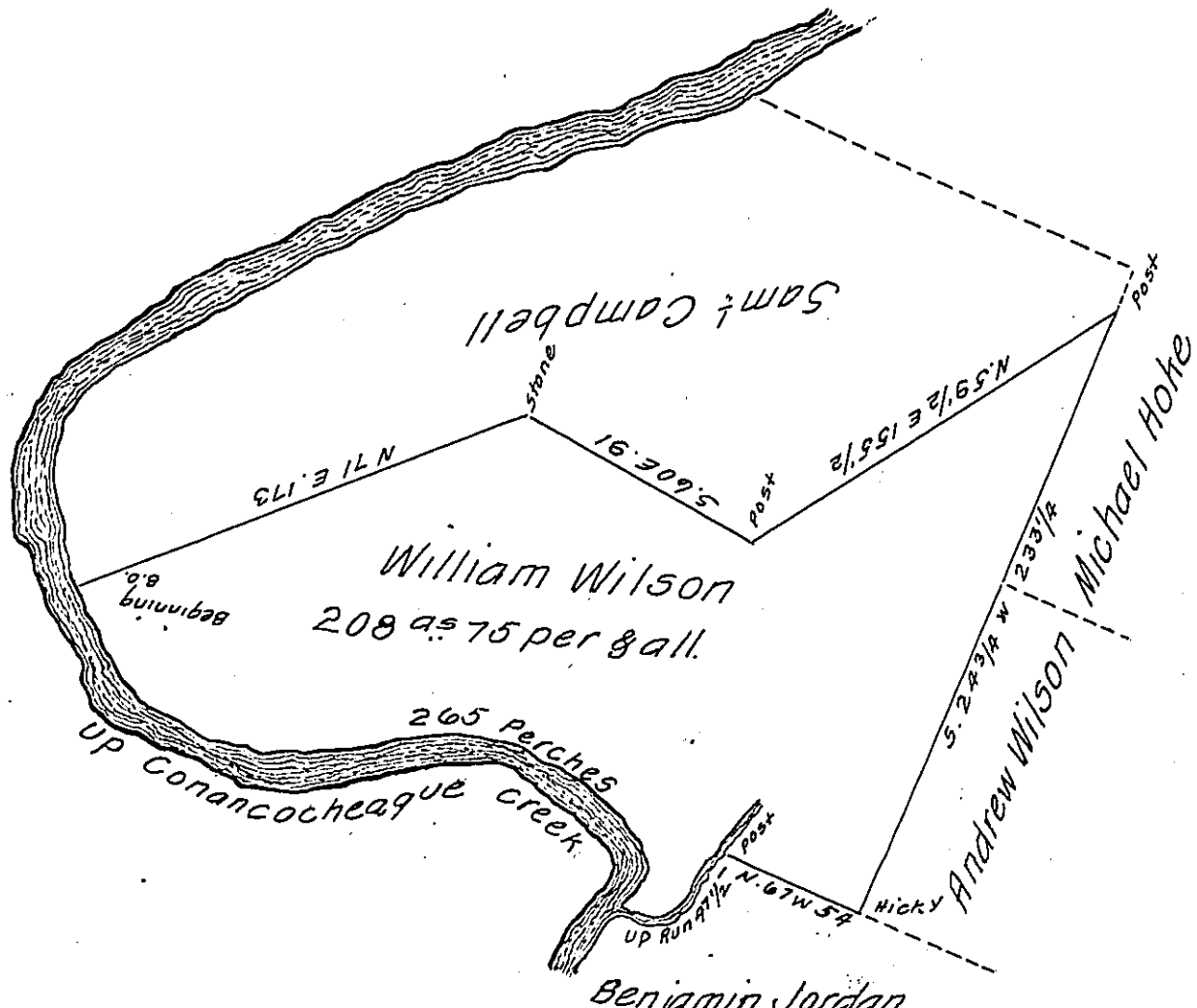

Draft of a Tract of land situate in Peters township (formerly Rathmullen township) Franklin County. Containing Two Hundred & eight acres. Seventy five perches & allowance of Six per Cent for Roads &c. Surveyed the 24th of December 1828. agreeable to line run for John Wilson by Thomas Cook son. formerly Deputy Surveyor (on a Warrant granted William Wilson for 190⁹ of land in Rathmullen Township - Note said to have been first Surveyed to John Wilson on Warrant of 14th July 1744. dated the 6th of May 1749) In pursuance of a Contract with the Board of property for carrying into effect the several Acts of Assembly relating to proprietary Rights &c.

To Jacob Spangler Esq. Sur. Gen. } contractors
 William Hamilton }
 Wm. S. Davis }

The above Survey is included in a Survey Containing 388⁹⁵ & all. which was Surveyed in pursuance of a Warrant granted Andrew McCleary dated the 2nd of August 1738. this land is land is also said to have been Surveyed on a Warrant granted William Wilson dated the 1st of August 1749 under which the present owner claims. who says that it is patented on the last mentioned Warrant. Michael Hoke. owner & occupier. Peters township.

AMcCleary - not Patd

W. Wilson - not found.

IN TESTIMONY that the above is a copy of the original remaining on file in the Department of Internal Affairs of Pennsylvania, made conformably to an Act of Assembly approved the 16th day of February, 1833, I have hereunto set my Hand and caused the Seal of said Department to be affixed at Harrisburg, this seventeenth day of November 1908.

Nancy Howard
 Secretary of Internal Affairs.